Finger bass
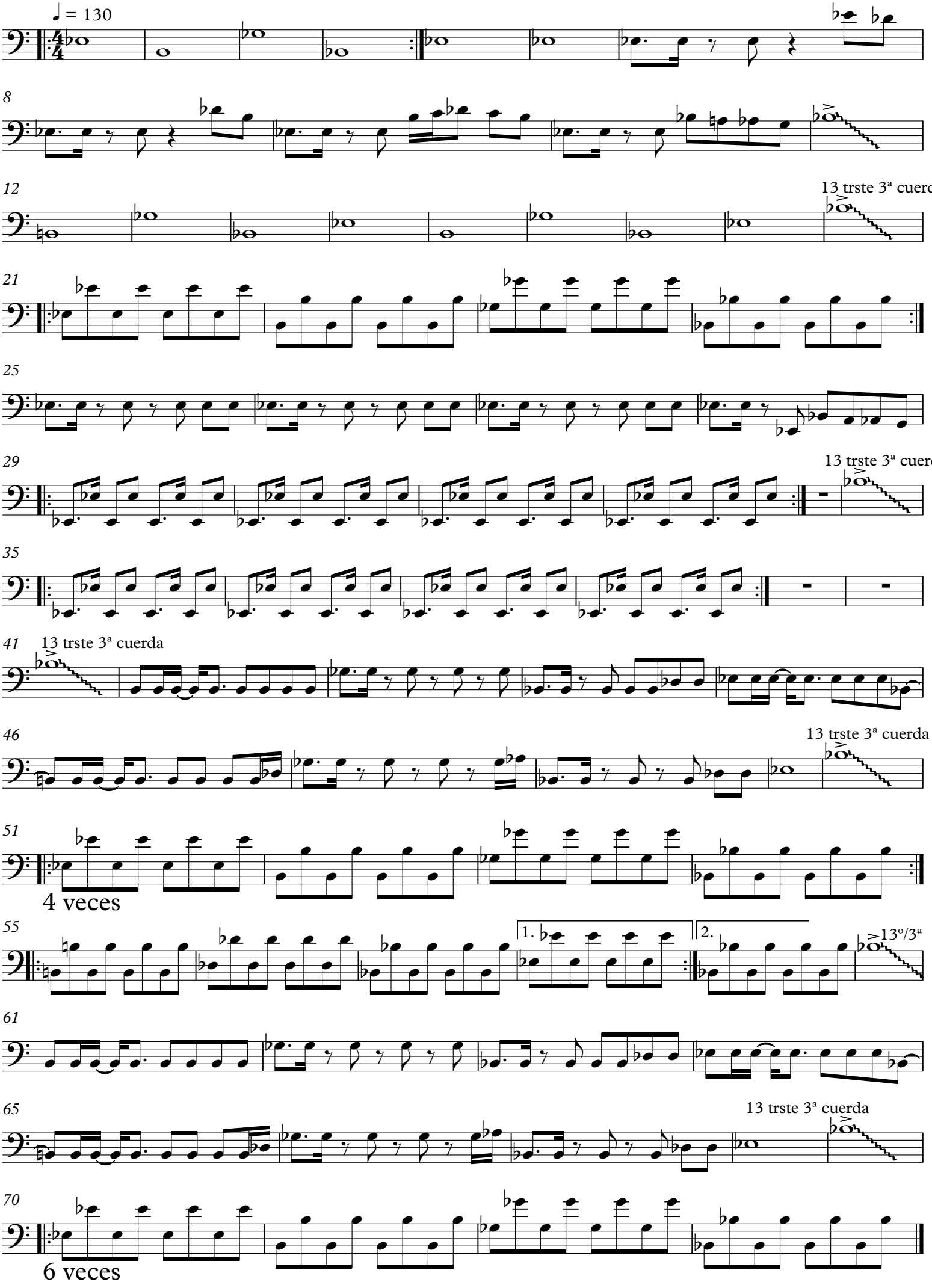
Jennifer Lopez - On the floor