Bajo semiacústico
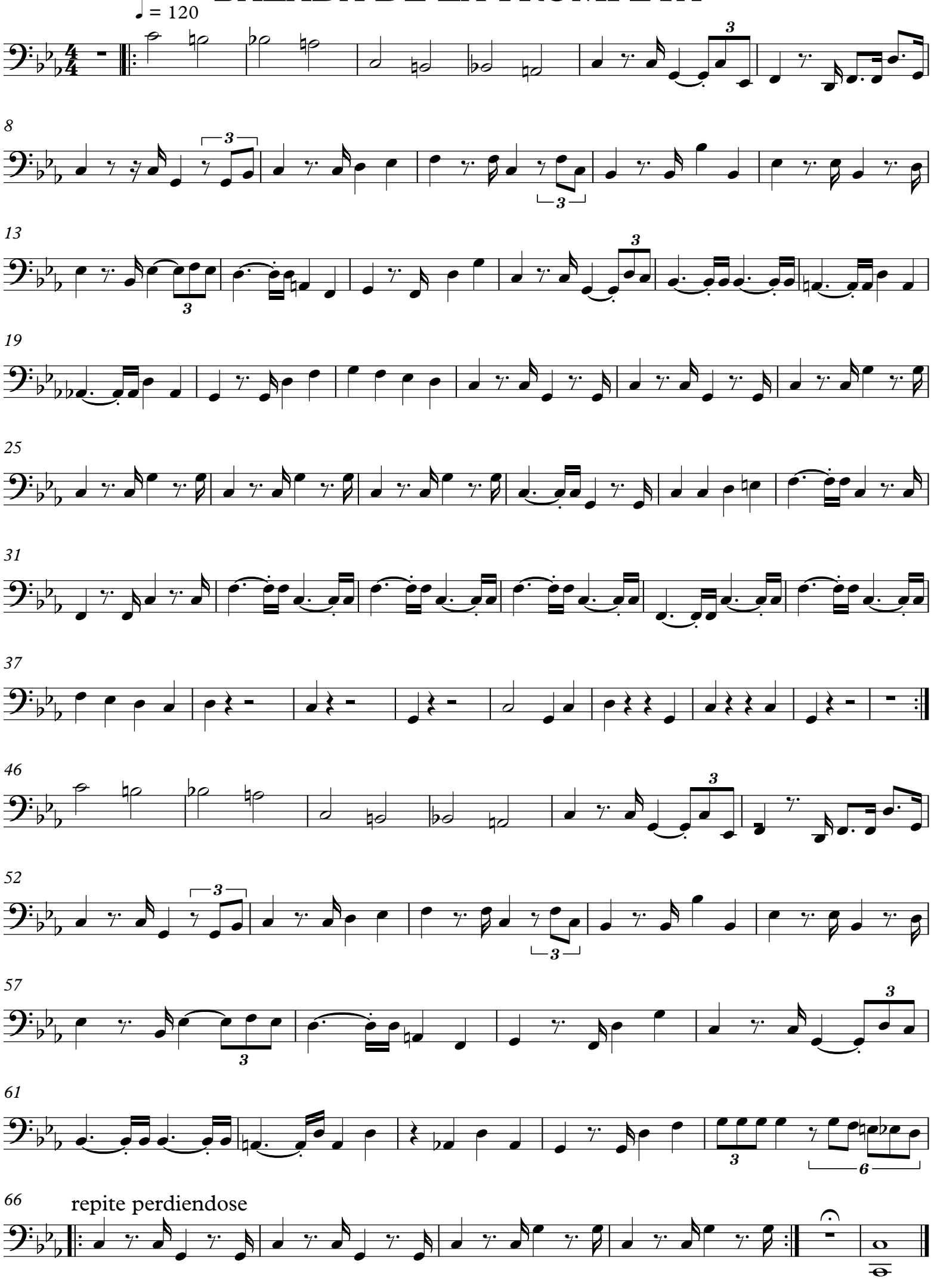
BALADA DE LA TROMPETA